Baltimore Township
T 2 N R 8 W
Barry County
Michigan

Section 21

Scale 1"= 400'

April 2009 Orthophoto
Flown by Aerocon
(2009 parcel lines for reference)
1961, 1974, 1991, 1998, 1999, 2004, 2005,
2006 & 2009 photography also available
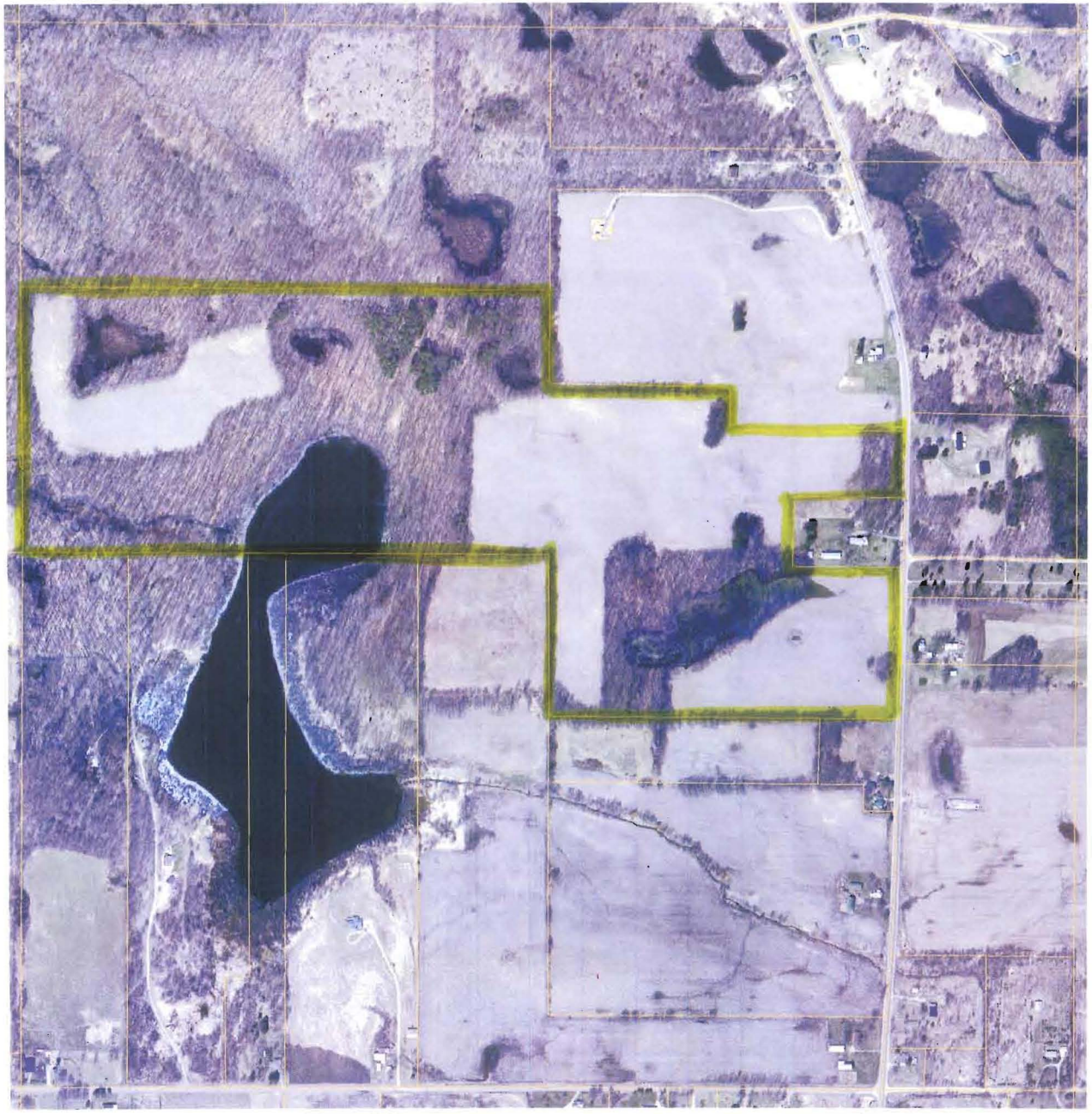
This aerial map does not represent a land survey
and is created for reference purposes only.
Barry County Land Information Services
220 West State Street, Hastings MI 49058
(269) 945-1292 or http://www.barrycounty.org/