

MORTGAGE INSPECTION REPORT

WOLVERINE BANK

&

NEIL E. & JANE E. DERHEIMER

SECTION 6, T13N-R6W

ROLLAND TOWNSHIP, ISABELLA COUNTY, MICHIGAN

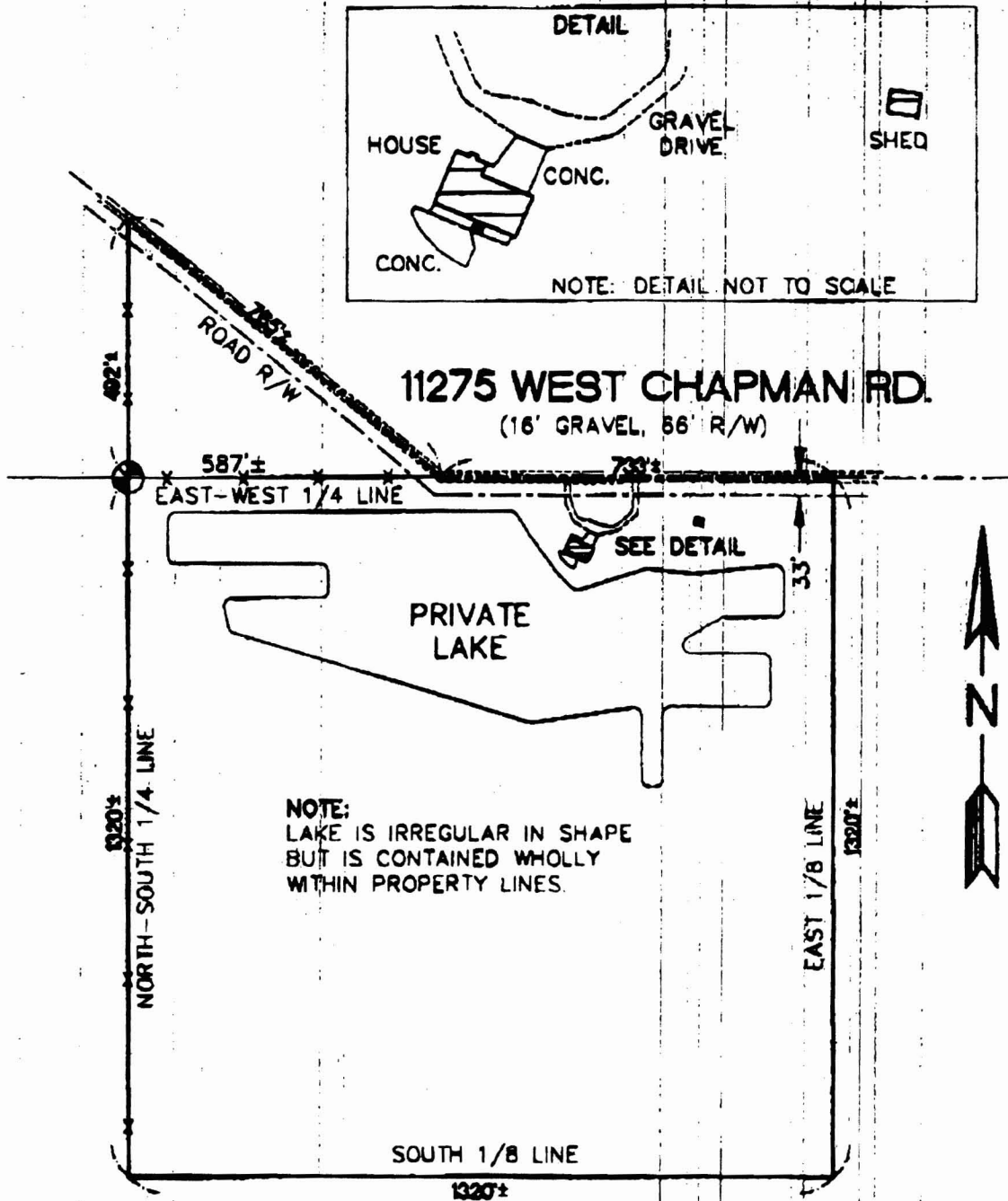

DESCRIPTION PROVIDED:

THE NORTHWEST 1/4 OF THE SOUTHEAST 1/4 OF SECTION 6, T13N-R6W, AND A PIECE OF LAND COMMENCING AT THE CENTER OF SECTION 6, T13N-R6W, THENCE NORTH TO THE CENTER OF THE HIGHWAY, THENCE ALONG THE CENTER OF THE HIGHWAY SOUTHEAST TO THE QUARTER LINE, THENCE WEST TO THE PLACE OF BEGINNING, ROLLAND TOWNSHIP, ISABELLA COUNTY, MICHIGAN.