

This is to certify to RGR Enterprises LLC/Greenside Golf LLC that we have examined the premises herein described, that the buildings are located entirely thereon and that they do not encroach except as shown hereon. This report, prepared for mortgage purposes only, does not represent a title line survey, and no corners were set. This report is not to be used for the establishment of any fence, building, or other improvements. The locations of fences, walls, or other indications of occupancy along or near title lines are not shown. This report was made from the legal description shown below. The description should be compared with the abstract of title or title policy for accuracy, easements, and exceptions. This examination was prepared for the mortgagee in connection with a new mortgage, and no responsibility is extended herein to the present or future title owner. The Surveyor's liability for any and all claims, including but not limited to those arising out of the Surveyor's professional services, negligence, gross misconduct, warranties or misrepresentations shall be deemed limited to or amount no greater than the service fee.

LEGAL DESCRIPTION

See sheets 2 & 3.

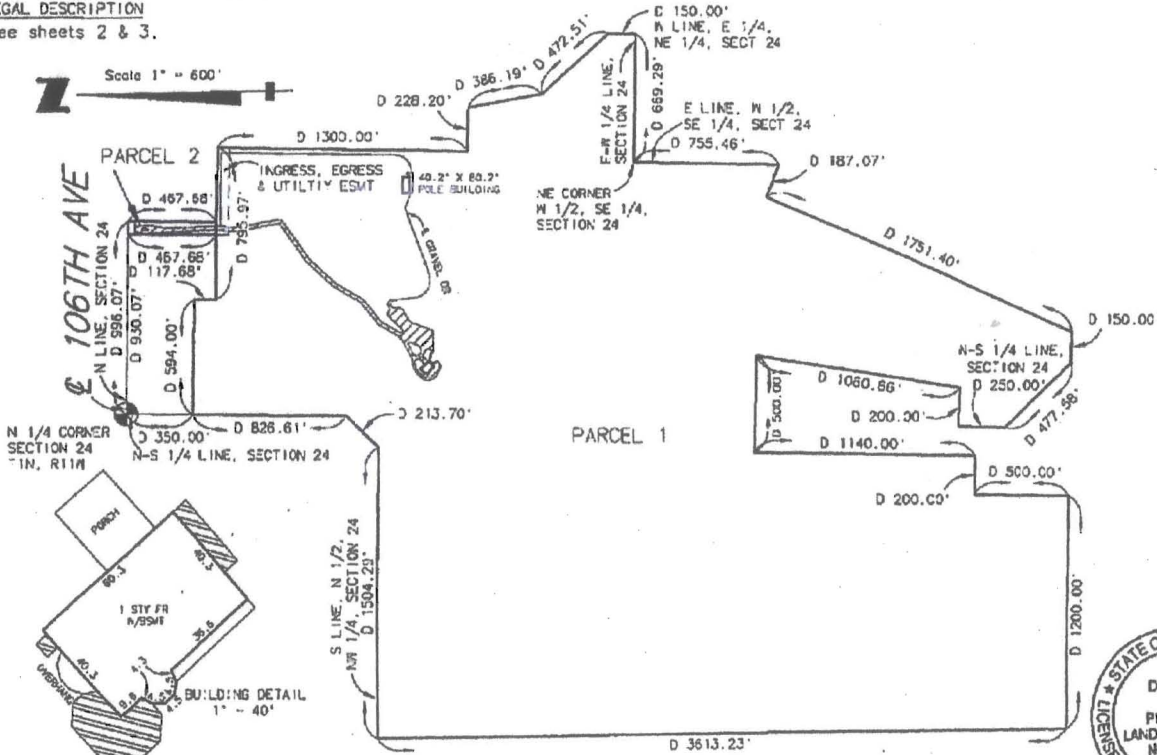

If the seal is not valid or erect, this drawing is a copy that should be assumed to contain unauthorized alterations. The certifications contained on this document shall not apply to any copies.

Date revised: 5
Date revised: 2

LEGEND

- Set steel bar
- Found iron stake
- Found concrete monument
- R Recorded dimension
- F Plat dimension
- M Measured dimension
- D Description dimension
- C Calculated dimension
- Power line
- Fence
- Concrete
- Asphalt
- Flood decking
- Brick paving

HOLLAND ENGINEERING
CONSULTANTS & SURVEYORS
418 East 8th St.
Holland, MI 49423-3751
P: 616-392-5938 Fax: 616-392-2116
www.hollandengineering.com

Date: 03-23-04 Sheet: 1 of 3
Drawn By: JEV Checked By: DRP Surveyed By: EK
For: RGR Enterprises L.C./Greenside Golf L.C.
Mortgagee:
Job No.: 04-03-110
Professional Land Surveyor: [Signature]
No.: 25867

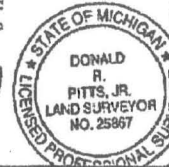

SITE SURVEY