

77 acres

CERTIFICATE OF SURVEY

PART OF THE S 1/2 OF THE NE 1/4 OF SEC. 13, T 25 N, R 12 W,
GRANT TWP., AND
PART OF THE SW 1/4 OF THE NW 1/4 OF SEC. 18, T 25 N, R 11 W,
MAYFIELD TWP., GRAND TRAVERSE CO., MICHIGAN

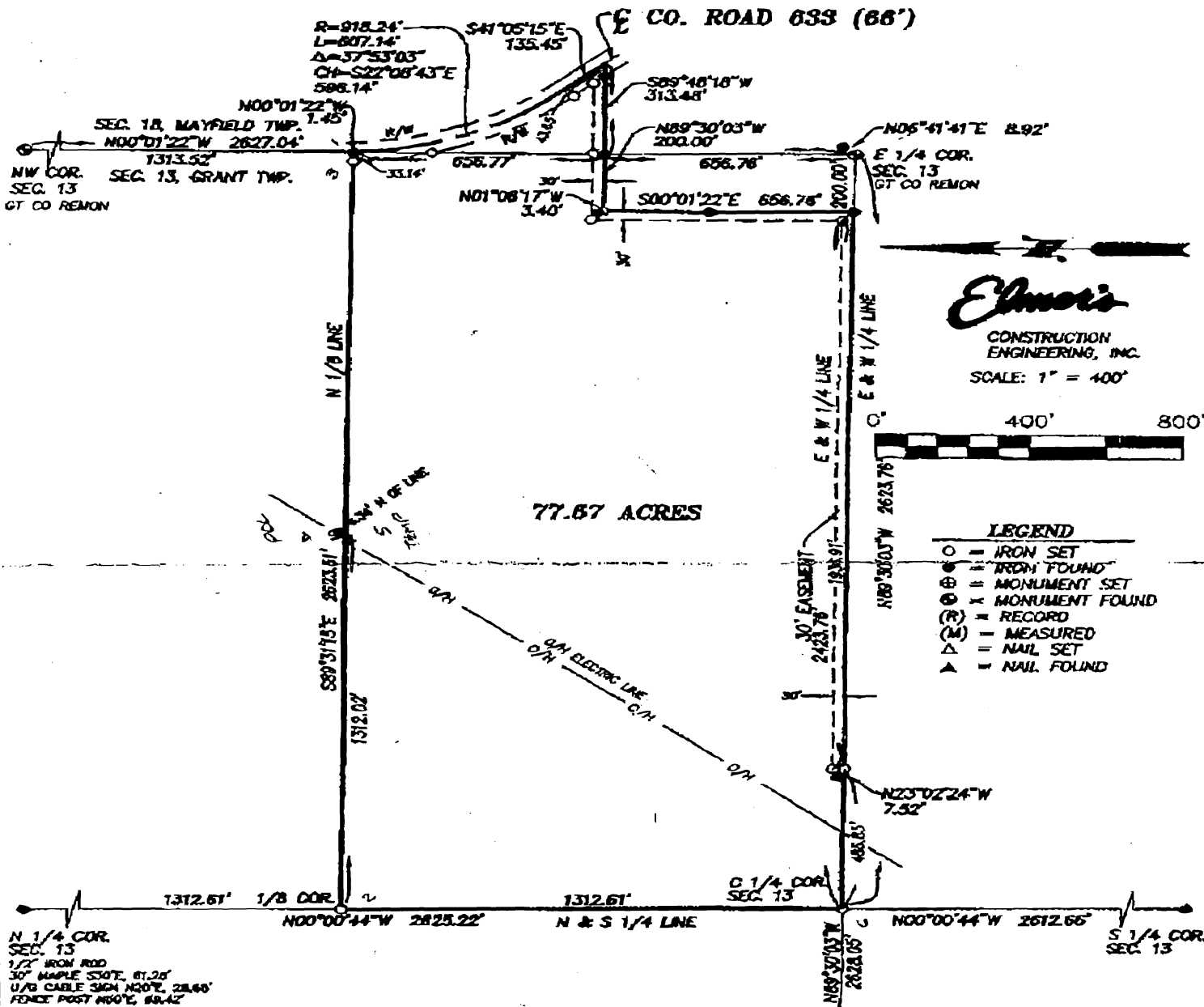

I, THE UNDERSIGNED, BEING A PROFESSIONAL LAND SURVEYOR, HEREBY STATE THAT I HAVE SURVEYED AND MAPPED THE ABOVE PARCEL OF LAND, THAT THE RATIO OF CLOSURE OF THE UNADJUSTED FIELD OBSERVATIONS IS 1/5,000+, AND THAT I HAVE FULLY COMPLIED WITH THE REGULATIONS OF P.A. 132 OF 1970 AS AMENDED.

CHRISTY L. ANDERSEN
PROFESSIONAL SURVEYOR #30074

BEARING BASIS: GPS SURVEY DATA



3600 RENNIE SCHOOL ROAD
P.O. BOX 6160
TRAVERSE CITY, MI 49826-8160
TEL (231) 943-3443
FAX (231) 943-8975

FOR: JIM SCHMUCKAL		
DATE: 2-18-05	JOB NO. 209141	DRAWN BY: TAN
SCALE: 1" = 400'		CHECKED: CLA
BOUNDARY SURVEY		

ENGINEERING SURVEYING INSPECTION